

DATE: 9/28/06  
REVISIONS:

**EVERGREEN VALLEY UTILITIES**  
P.O. BOX 808  
CLE ELUM, WASHINGTON 98922  
PH: (509) 304-9834

SHEET \_\_\_\_\_  
OF \_\_\_\_\_

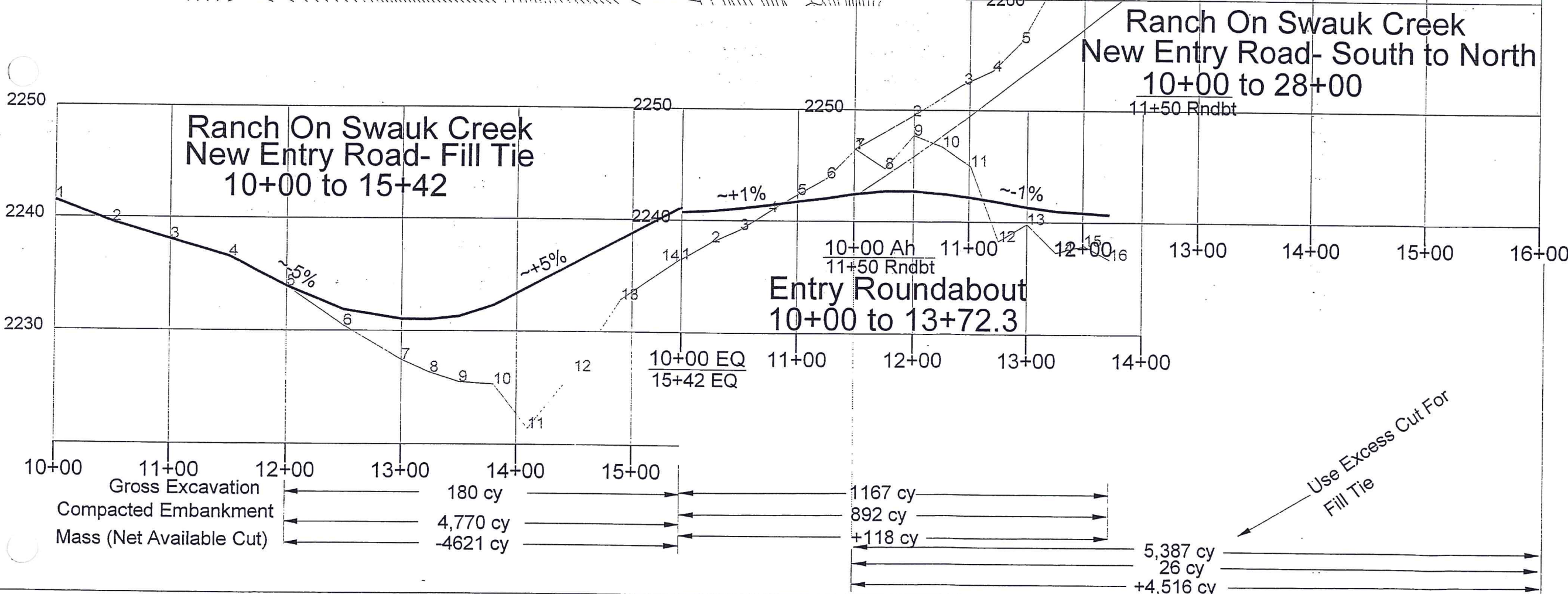
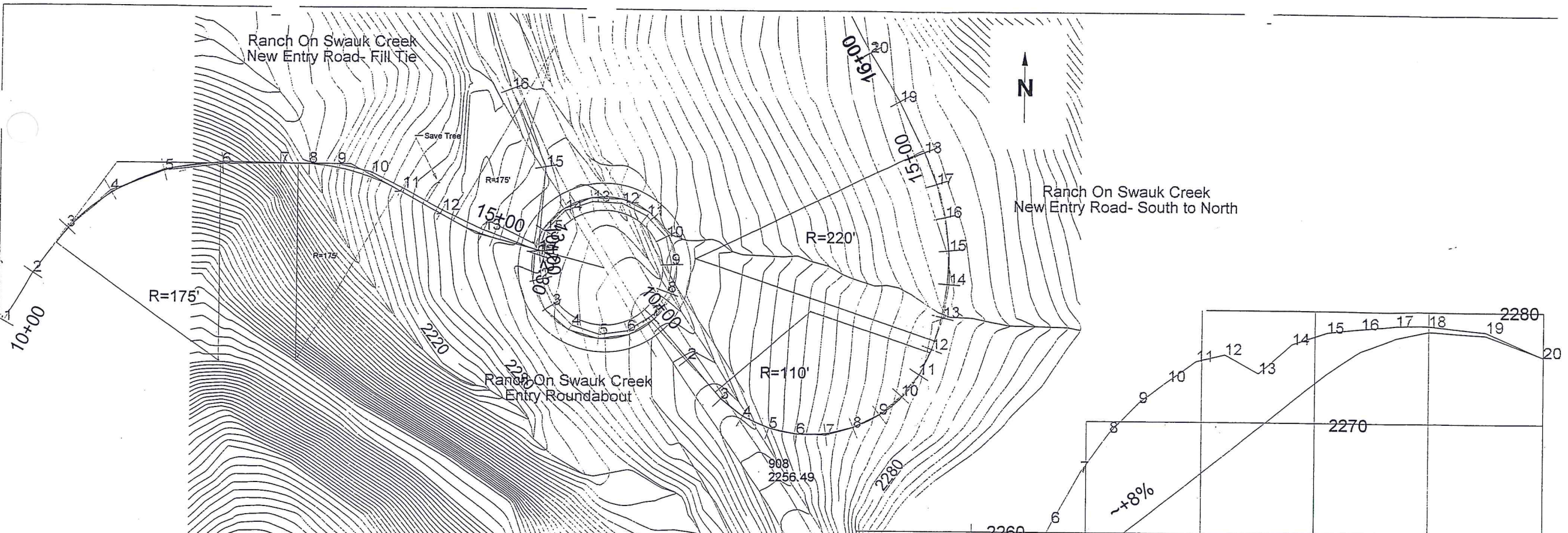

Gross Excavation	180 cy	1167 cy	5,387 cy
Compacted Embankment	4,770 cy	892 cy	26 cy
Mass (Net Available Cut)	-4621 cy	+118 cy	+4,516 cy

DATE: 9/27/06  
 REVISIONS:  
 10/5/06

**EVERGREEN VALLEY UTILITIES**  
 P.O. BOX 808  
 CLE ELUM, WASHINGTON 98922  
 PH: (509) 304-9834

SHEET \_\_\_\_\_  
 OF \_\_\_\_\_

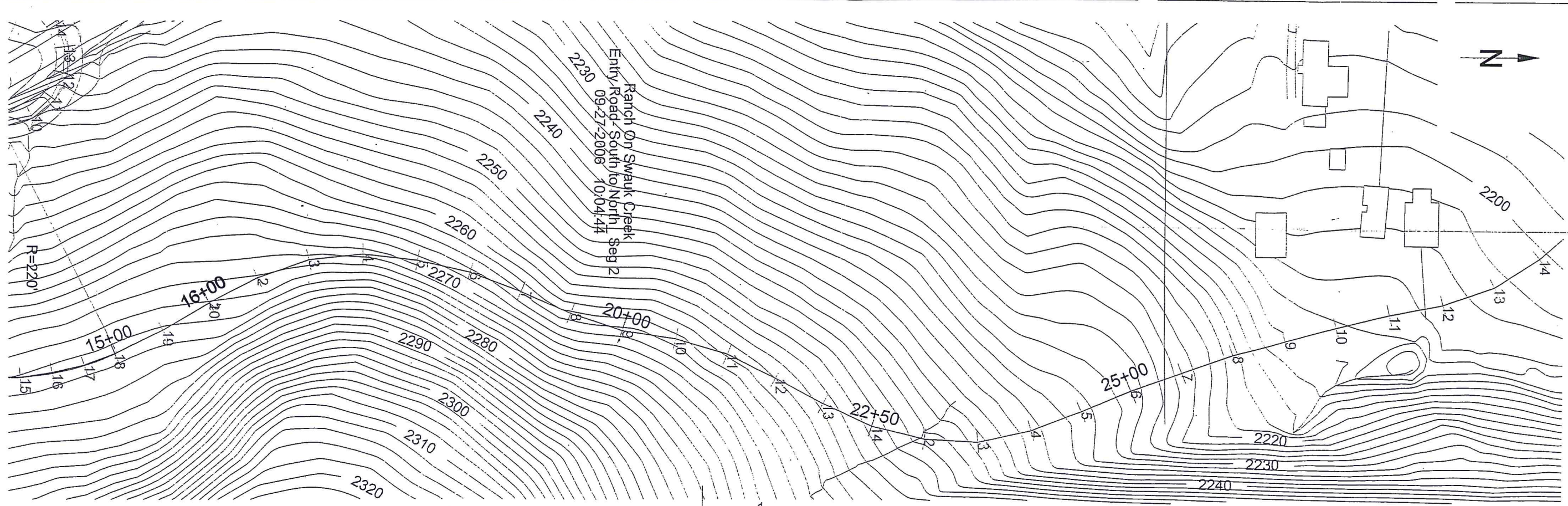

DATE: 9/27/06
REVISIONS:

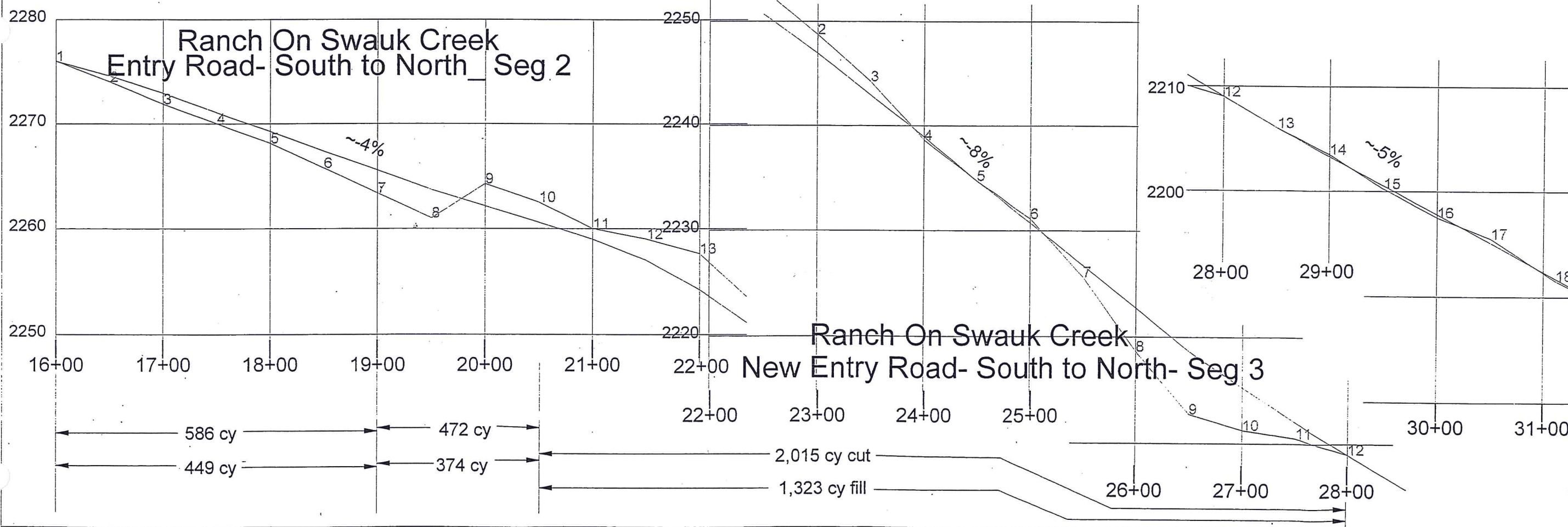

**EVERGREEN VALLEY UTILITIES**  
P.O. BOX 808  
CLE ELUM, WASHINGTON 98922  
PH: (509) 304-9834

SHEET \_\_\_\_\_  
OF \_\_\_\_\_